

Patient report

Bio-Rad DATE: 11/14/2019
D-10 TIME: 02:49 PM
S/N: #DJ4I016123 Software version: 4.30-2
Sample ID: 10515779
Injection date 11/14/2019 02:02 PM
Injection #: 57 Method: HbA1c
Rack #: --- Rack position: 4

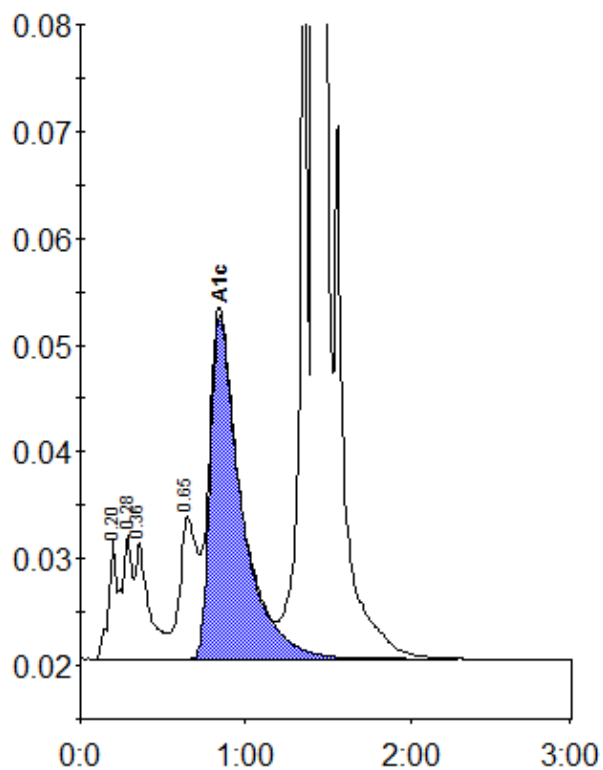

Peak table - ID: 10515779

| Peak | R.time | Height | Area | Area % |
|-------------|--------|---------|---------|--------|
| A1a | 0.20 | 11396 | 36863 | 1.1 |
| A1b | 0.28 | 11546 | 50042 | 1.5 |
| Unknown | 0.36 | 10913 | 62929 | 1.8 |
| LA1c/CHb-1 | 0.65 | 13303 | 99621 | 2.9 |
| A1c | 0.84 | 32123 | 423024 | 15.7 |
| P3 | 1.36 | 94086 | 279027 | 8.1 |
| A0 | 1.42 | 728421 | 2488528 | 72.3 |
| Total Area: | | 3440034 | | |

| | |
|----------------|------|
| Concentration: | % |
| A1c | 15.7 |